

# PROPOSED ZONING FOR BADGER TRAILS

IN  
PART OF THE NORTHWEST QUARTER OF THE NORTHWEST QUARTER, THE SOUTHEAST QUARTER OF THE  
NORTHWEST QUARTER, THE NORTHEAST QUARTER OF THE SOUTHWEST QUARTER, THE NORTHWEST  
QUARTER OF THE NORTHEAST QUARTER, THE SOUTHWEST QUARTER OF THE NORTHEAST QUARTER AND  
THE NORTHWEST QUARTER OF THE SOUTHEAST QUARTER ALL IN SECTION 3, TOWNSHIP 4 NORTH,  
RANGE 8 EAST, TOWNSHIP OF EXETER, GREEN COUNTY, WISCONSIN

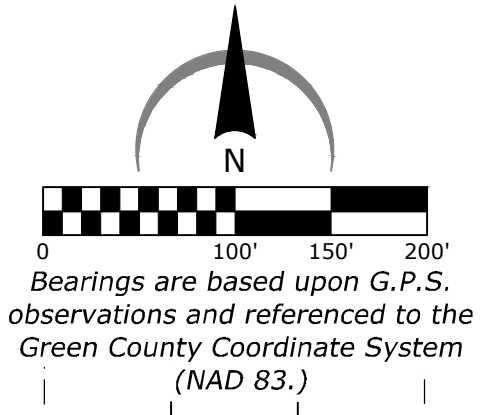

## VICINITY MAP

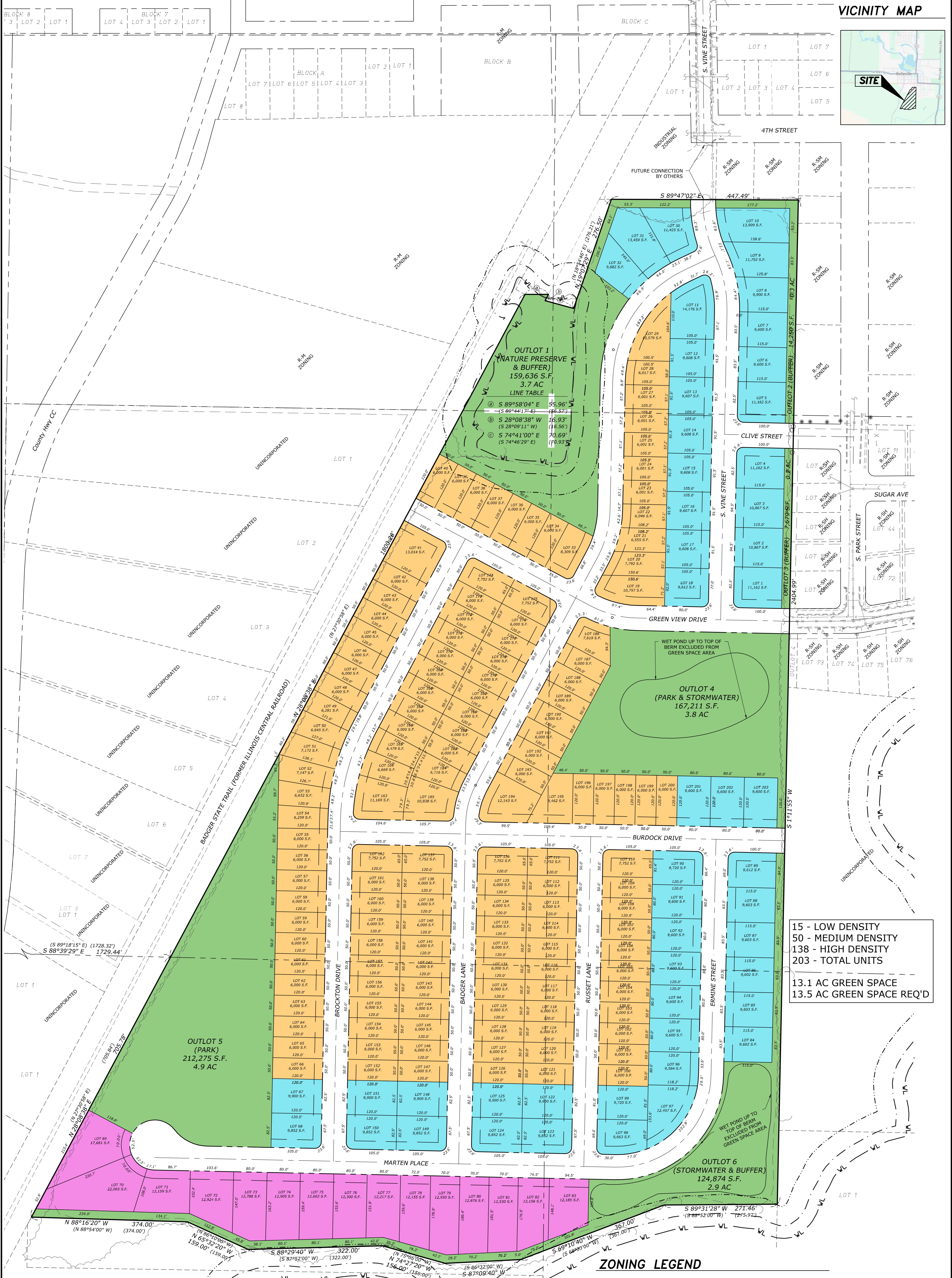

15 - LOW DENSITY  
50 - MEDIUM DENSITY  
138 - HIGH DENSITY  
203 - TOTAL UNITS

13.1 AC GREEN SPACE  
13.5 AC GREEN SPACE REQ'D

### ZONING LEGEND

- P-G: PUBLIC GROUNDS
- R-SM: SINGLE-FAMILY, MEDIUM DENSITY
- R-SH: SINGLE-FAMILY, HIGH DENSITY
- R-SL: SINGLE-FAMILY, LOW DENSITY